



Case Report

Exploring the spectrum: A case report of acquired bilateral nevus of Ota-like macules (ABNOM) with mucosal involvement

Aneesha Puri¹, Shitij Goel¹, Kritika Bansal^{1,*}, Isha Singla¹

¹Dept. of Dermatology, Venereology and Leprology, School of Medical Sciences and Research, Sharda Hospital, Greater Noida, Uttar Pradesh, India



ARTICLE INFO

Article history:

Received 30-04-2024

Accepted 06-01-2025

Available online 08-02-2025

Keywords:

ABNOM

Mucosal involvement

Dermoscopy

ABSTRACT

Acquired Bilateral Nevus of Ota like Macules (ABNOM) typically presents in adulthood with bilaterally symmetrical blue-brown to slate-gray macules in a speckled distribution over the face. Mucosal pigmentation is characteristically absent. Dermoscopy is a non-invasive tool that aids in distinguishing ABNOM from Melasma. Laser therapy is the most widely used treatment modality. Here we present the case of an 18-year-old female diagnosed as ABNOM with Mucosal involvement.

This is an Open Access (OA) journal, and articles are distributed under the terms of the [Creative Commons Attribution-NonCommercial-ShareAlike 4.0 License](https://creativecommons.org/licenses/by-nc-sa/4.0/), which allows others to remix, tweak, and build upon the work non-commercially, as long as appropriate credit is given and the new creations are licensed under the identical terms.

For reprints contact: reprint@ipinnovative.com

1. Introduction

Acquired Bilateral Nevus of Ota-like Macules, also known as Hori's Nevus, is a type of dermal melanocytosis primarily seen in females after the third decade of life.¹ Lack of mucosal involvement has been thought to be a crucial distinction for Hori's nevus. Though they are seldom reported, a few cases of Hori's nevus with accompanying ocular pigmentation have been investigated.² Owing to the paucity of research on this perspective, we are reporting here a case of an 18-year-old North Indian female patient diagnosed as ABNOM with Mucosal involvement.

2. Case Report

An 18-year-old North Indian female presented to our dermatology out-patient department with a complaint of bluish discoloration over the left cheek since birth. It initially started as a pea sized lesion below the left eye and gradually increased in size over the years to the current size extending over the entire left cheek. The lesion also

became darker in color. She also had two similar linear and pin head sized blue colored lesions over the white area of the left eye that are present since birth. There is no involvement of the right eye. Since the past five to six years, the patient noted that similar round, pea sized, bluish-gray lesions were also appearing on the right cheek. These lesions are also progressively increasing in size. The lesions are completely asymptomatic. The patient does not have any visual complaints like blurring of vision or any associated symptoms. No family history of similar lesions is known.

Upon clinical examination, multiple well demarcated bluish-gray macules ranging from 0.2-1 cm in diameter were present in a speckled distribution with an asymmetrical pattern over the bilateral malar areas of the face (Figure 1). On the left malar area, the macules have coalesced to form a bluish gray patch of size 3x4 cm (Figure 2).

On ocular examination, the left sclera exhibits multiple dark blue colored macules (Figure 3). These are arranged linearly extending from 12'o clock to 6'o clock position over the left side, 0.7 cm away from the pupil. A single blue macule of 0.3cm diameter is also present on the sclera at the 10'o clock position of the left eye. An ophthalmoscopic examination revealed no further abnormalities. Otopscopic

* Corresponding author.

E-mail address: bkritika19@gmail.com (K. Bansal).

Table 1: Differentials of ABNOM with Mucosal Involvement

Features	Abnom	Bilateral nevus of OTA	Melasma	Riehl's melanosis	Our case
Onset	Middle aged, few reports in adolescence	At birth or during the first year of life	20-40 years of age	Middle age	Noticed at birth with progression during adolescence
Gender Predilection	Females	Females	Females (90% cases)	Females	Female
Clinical presentation	Multiple blue-brown or slate gray macules present in a speckled pattern, distributed symmetrically over the bilateral malar region, forehead, temples, eyelids and/or nose	Patchy and superficial brown pigmentation following a reticular or geographical pattern; diffuse and deeper blue pigmentation in a speckled pattern	Symmetrical, reticulated, hyperpigmented macules and patches with irregular borders present on the centrofacial, malar and mandibular region	Brown-gray pigmentation favoring site of application of contactants, especially cosmetics	Multiple well demarcated bluish-gray macules in a speckled distribution over the bilateral malar areas of the face
Mucosal involvement	Usually absent	Present	Absent	Absent	Present
Dermoscopy	Speckled homogeneous pattern with a blue-brown or gray color	Brown and gray structureless areas with a patchy distribution and scattered brown-gray dots	Arc-shaped or circular, regular or irregular, light brown network that spares the sweat gland openings or follicles ³	Pseudonetwork patterns with brown/gray dots/globules grouped in an arcuate, semiarculate, or hexagonal way	Speckled homogeneous pattern with blue gray discoloration
Histology	Irregularly shaped, bipolar melanocytes dispersed in the papillary and mid dermis, particularly in the subpapillary dermis, without disrupting normal skin architecture	Elongated dendritic melanocytes scattered in the superficial dermis, occasionally extending deeper; Melanophages are seldom present	Melanocytes are enlarged and more dendritic, number is not increased; reflected by increased melanin deposition in the epidermis and dermis ⁴	Vacuolar degeneration of basal layer of epidermis and a perivascular or band-like dermal infiltrate with pigmentary incontinence; many melanophages in the upper dermis	Refused by the patient

Table 2: Summary of studies describing Hori's Nevus and mucosal involvement

Year	Reference	Title	Results
2022	Rattananukrom T. et al. ³	A Comparative Study of Dermatoscopic Features of Melasma and Hori's Nevus in Asian Patients	- 46 patients; - Common features of Hori's nevus: Blue-brown/grey pigmentation and speckled homogenous pattern
2017	Zhang, Q. et al. ²	Clinical profile and triggering factors for acquired, bilateral nevus of Ota-like macules	- 102 cases; - Speckled macules on the face; Coexisted with patchy lesions or a band-like pigmentation - 52.0% cases had sclera pigmentation
2014	Bhat RM. et al. ⁵	Acquired Bilateral Nevus of ota-like Macules with Mucosal Involvement: A New Variant of Hori's Nevus	- Case report; 42-year-old male - Bilaterally symmetrical blue-brown to slate-gray speckled macules over the face - Conjunctival, scleral, and hard palate mucosal pigmentation present
1987	Sun CC. et al. ¹	Naevus fusco-caeruleus zygomaticus	- 110 cases - Unusual type of naevus: Naevus fusco-caeruleus zygomaticus were studied
1984	Hori Y. et al. ⁶	Acquired, bilateral nevus of Ota-like macules	-First study to describe the clinical features and histopathology of ABNOM in 22 Japanese patients (M:F = 1:21)



Figure 1: Multiple well demarcated bluish-gray macules ranging from 0.2-1 cm in diameter present in a speckled distribution with an asymmetrical pattern over the bilateral malar areas of the face.



Figure 2: Multiple bluish-gray macules coalescing to form a bluish gray patch of size 3x4 cm on the left malar area.

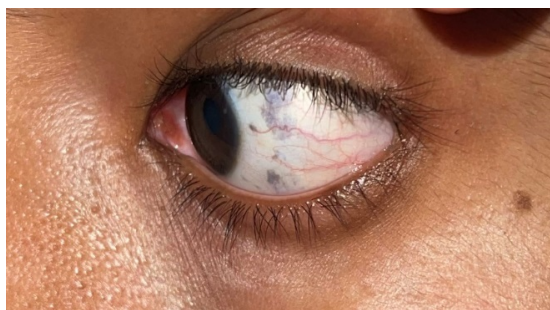

Figure 3: Multiple dark blue colored macules present over the left sclera.

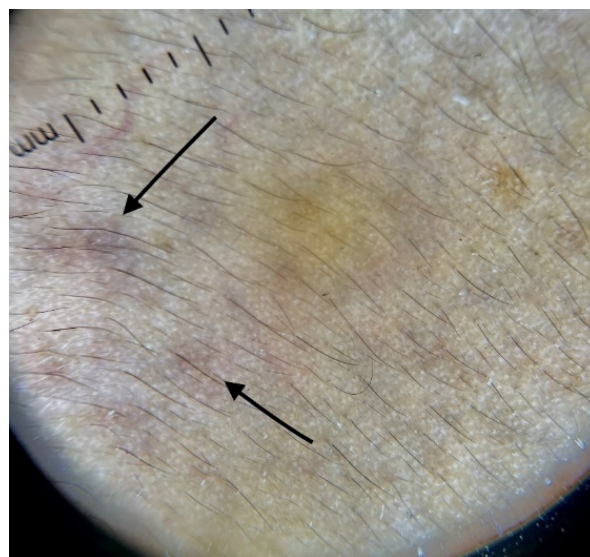

Figure 4: On dermoscopy, speckled homogenous pattern with blue gray discoloration is seen over the areas of pigmentation on the bilateral malar areas.

and oral cavity examination did not reveal any significant findings.

On dermoscopy, speckled homogenous pattern with blue gray discoloration is seen over the areas of pigmentation on the bilateral malar areas (Figure 4). Histopathological examination was advised but was refused by the patient.

Based on the clinico-dermoscopic evaluation, a diagnosis of Acquired Bilateral Nevus of Ota like Macules (ABNOM) with Mucosal Involvement was made. The patient was advised 1064nm Q-switched NdYAG Laser for further management which she refused due to monetary concern.

3. Discussion

Acquired Bilateral Nevus of Ota like Macules (ABNOM) was first described by Hori et al in 1984 as an entity of circumscribed dermal melanocytosis.⁶

Clinically, it manifests as multiple blue-brown and/or slate gray macules present in a speckled pattern, distributed symmetrically over the bilateral malar region, forehead, temples, eyelids and/or nose. It has also been referred to as Nevus fusco-caeruleus zygomaticus based on its clinical appearance. Even though it typically affects middle-aged females of Asian descent, ABNOM has been reported to manifest in adolescence, as was the case in our instance.^{1,2}

The name "ABNOM" comes from its histological resemblance to Nevus of Ota.

As the diagnosis is usually clinical, Nevus of Ota can be distinguished from Hori's nevus due to its later onset, speckled distribution pattern, and bilateral involvement. Lack of mucosal involvement, unlike Nevus of Ota, is a defining attribute of Hori's nevus.^{5,7}

The key differentials for ABNOM include bilateral nevus of Ota, melasma and Riehl's melanosis which have been summarized in Table 1.

The most prevalent modalities for treating Hori's nevus are laser therapy, which works on the principle of selective photothermolysis, and dermabrasion, which is less common. Of the several types of lasers, the most commonly used ones are QS:NYL, QSAL, ER:YAG, QSRL, and CO2 laser.⁸

While the absence of mucosal involvement is thought to be a key characteristic that sets ABNOM apart from bilateral nevus of ota, a study done in 2017 observed that 52% of individuals had associated scleral pigmentation with ABNOM, a finding similar to our case which is often disregarded.⁶

Taking into account the bilateral involvement, onset prior to adolescence, speckled blue gray pattern, and scleral pigmentation, a diagnosis of ABNOM with mucosal involvement was made (Table 2).

4. Conclusion

Our case study, by demonstrating onset in adolescence and the presence of scleral pigmentation, illustrates the diversity in the presentations of ABNOM, highlighting the significance of identifying its distinctive characteristics for appropriate management.

5. Statement of Responsibility

We, Dr. Aneesha Puri, Dr. Shitij Goel, Dr. Kritika Bansal and Dr. Isha Singla, collectively affirm our substantial contributions to the conception, design, acquisition, analysis, and interpretation of the data presented in this case report. Additionally, each author has been actively involved in drafting the manuscript and critically revising it for intellectual content. We stand by the accuracy and integrity of the work and take responsibility for all aspects of its creation and dissemination.

6. Conflict of Interest

None.

7. Source of Funding

None.

Acknowledgments

None.

References

1. Sun CC, Lü YC, Lee EF, Nakagawa H. Naevus fusco-caeruleus zygomaticus. *Br J Dermatol*. 1987;117(5):545–53.
2. Zhang Q, Jiang P, Tan C, Yang G. Clinical profile and triggering factors for acquired, bilateral nevus of Ota-like macules. *Cutan Ocul Toxicol*. 2017;36(4):327–30.
3. Rattananukrom T, Suchonwanit P, Thadanipon K, Vachiramon V. A Comparative Study of Dermatoscopic Features of Melasma and Hori's Nevus in Asian Patients. *J Clin Aesthet Dermatol*. 2022;15(3):16–20.
4. Baykal C, Yılmaz Z, Sun GP, Büyükbabani N. The spectrum of benign dermal dendritic melanocytic proliferations. *J Eur Acad Dermatol Venereol*. 2019;33(6):1029–41.
5. Bhat RM, Pinto HP, Dandekeri S, Ambil SM. Acquired Bilateral Nevus of ota-like Macules with Mucosal Involvement: A New Variant of Hori's Nevus. *Indian J Dermatol*. 2014;59(3):293–6.
6. Hori Y, Kawashima M, Oohara K, Kukita A. Acquired, bilateral nevus of Ota-like macules. *J Am Acad Dermatol*. 1984;10(6):961–4.
7. Wang RF, Ko D, Friedman BJ, Lim HW, Mohammad TF. Disorders of hyperpigmentation. Part I. Pathogenesis and clinical features of common pigmentary disorders. *J Am Acad Dermatol*. 2023;88(2):271–88.
8. Kaur H, Sarma P, Kaur S, Kaur H, Prajapat M, Mahendiratta S, et al. Therapeutic options for management of Hori's nevus: A systematic review. *Dermatol Ther*. 2020;33(1):e13167. doi:10.1111/dth.13167.

Author's biography

Aneesha Puri, Junior Resident  <https://orcid.org/0009-0008-7909-1385>

Shitij Goel, Professor & Head

Kritika Bansal, Senior Resident  <https://orcid.org/0000-0001-5594-7427>

Isha Singla, Junior Resident  <https://orcid.org/0009-0004-6472-9439>

Cite this article: Puri A, Goel S, Bansal K, Singla I. Exploring the spectrum: A case report of acquired bilateral nevus of Ota-like macules (ABNOM) with mucosal involvement. *IP Indian J Clin Exp Dermatol* 2025;11(1):126-129.